

- Legend:
- Norfolk Boreas red line boundary
 - Norfolk Boreas Onshore Project Infrastructure (Scenario 1 & 2)**
 - Landfall zone
 - Landfall compound zone
 - Indicative landfall compound
 - Onshore cable route
 - Construction access
 - Operational access
 - Norfolk Boreas Onshore Project Infrastructure (Scenario 2)**
 - Mobilisation zone
 - Indicative mobilisation area compound
 - Environmental Stewardship Scheme¹**
 - Entry Level plus Higher Level Stewardship

¹ Natural England, 2019.

Project: Norfolk Boreas	Report: Environmental Statement
-----------------------------------	---

Title:
Environmental Stewardship Scheme agreements (Map 1 of 9)

Figure: 21.5a		Drawing No: PB5640-006-021-005a			
Revision:	Date:	Drawn:	Checked:	Size:	Scale:
02	05/02/2019	JT	CD	A3	1:25,000
01	31/01/2019	JT	CD	A3	1:25,000

Co-ordinate system: British National Grid EPSG: 27700

VATTENFALL

Royal HaskoningDHV
Enhancing Society Together

© Vattenfall Wind Power Ltd 2019. Contains Ordnance Survey data
© Crown copyright and database rights 2019 Ordnance Survey 0100031673

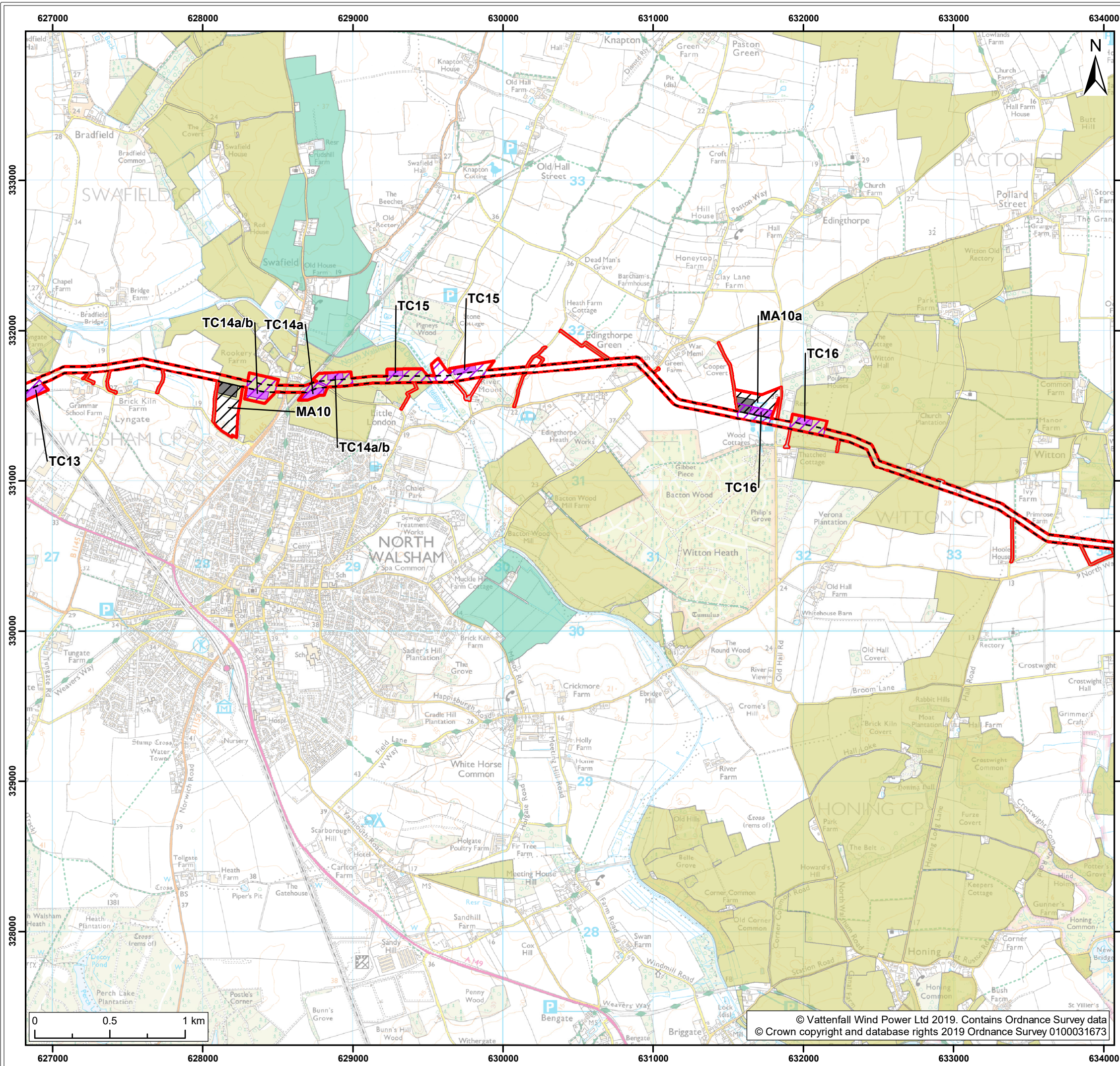

- Legend:**
- Norfolk Boreas red line boundary
 - Norfolk Boreas Onshore Project Infrastructure (Scenario 1 & 2)**
 - Onshore cable route
 - Construction access
 - Operational access
 - Norfolk Boreas Onshore Project Infrastructure (Scenario 2)**
 - Trenchless crossing zone (e.g. HDD)
 - Indicative trenchless crossing compound
 - Mobilisation zone
 - Indicative mobilisation area compound
 - Environmental Stewardship Scheme¹**
 - Entry Level Stewardship
 - Entry Level plus Higher Level Stewardship

¹ Natural England, 2019.

Project: Norfolk Boreas	Report: Environmental Statement
-----------------------------------	---

Title:
Environmental Stewardship Scheme agreements (Map 2 of 9)

Figure: 21.5a Drawing No: PB5640-006-021-005a

Revision:	Date:	Drawn:	Checked:	Size:	Scale:
02	05/02/2019	JT	CD	A3	1:25,000
01	31/01/2019	JT	CD	A3	1:25,000

Co-ordinate system: British National Grid EPSG: 27700

VATTENFALL

Royal HaskoningDHV
Enhancing Society Together

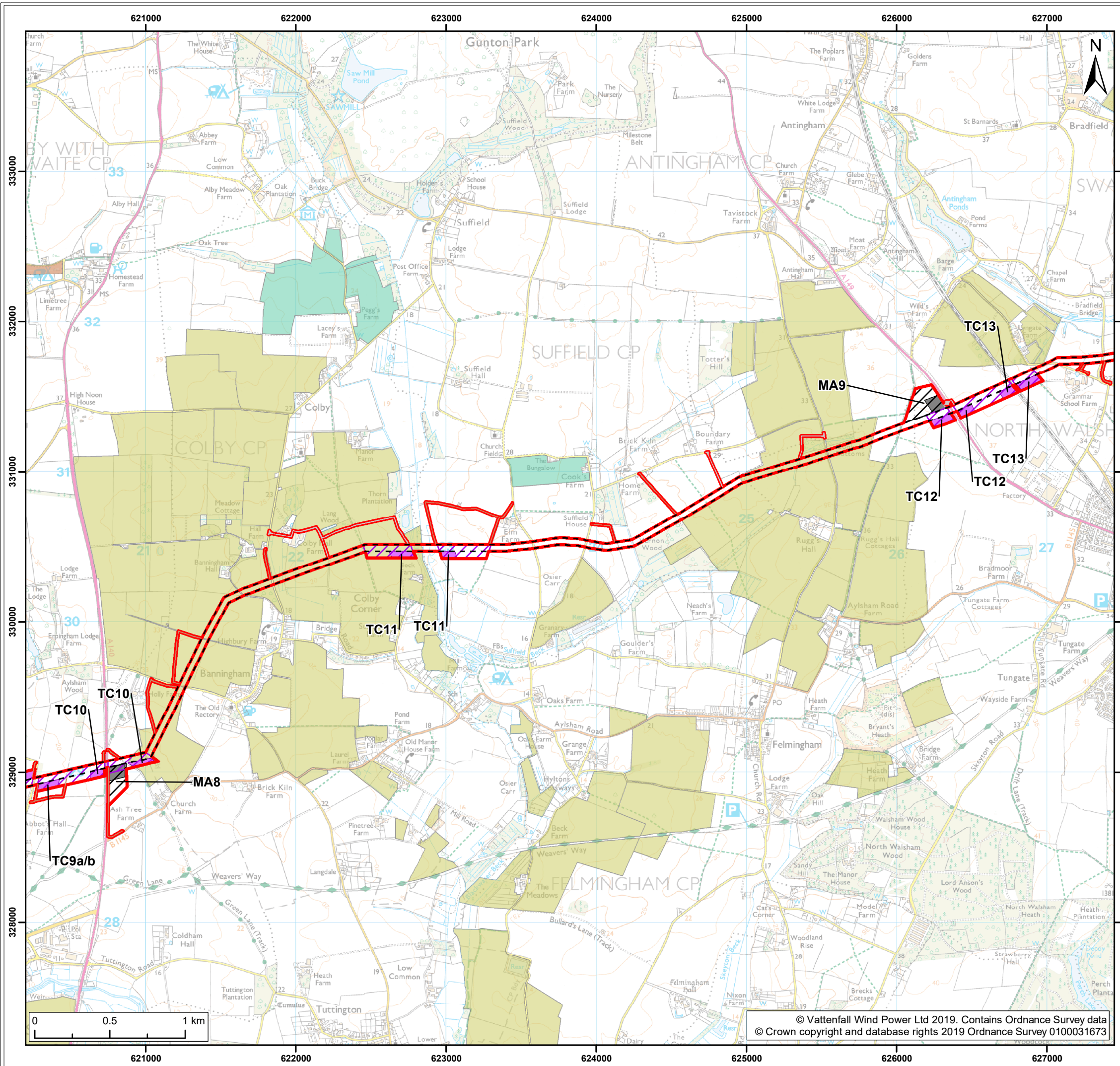

- Legend:**
- Norfolk Boreas red line boundary
 - Norfolk Boreas Onshore Project Infrastructure (Scenario 1 & 2)**
 - Onshore cable route
 - Construction access
 - Operational access
 - Norfolk Boreas Onshore Project Infrastructure (Scenario 2)**
 - Trenchless crossing zone (e.g. HDD)
 - Indicative trenchless crossing compound
 - Mobilisation zone
 - Indicative mobilisation area compound
 - Environmental Stewardship Scheme¹**
 - Entry Level Stewardship
 - Entry Level plus Higher Level Stewardship
 - Higher Level Stewardship

¹ Natural England, 2019.

Project: Norfolk Boreas	Report: Environmental Statement
----------------------------	------------------------------------

Title:
Environmental Stewardship Scheme agreements
(Map 3 of 9)

Figure: 21.5a		Drawing No: PB5640-006-021-005a			
Revision:	Date:	Drawn:	Checked:	Size:	Scale:
02	05/02/2019	JT	CD	A3	1:25,000
01	31/01/2019	JT	CD	A3	1:25,000

Co-ordinate system: British National Grid EPSG: 27700

VATTENFALL

Royal HaskoningDHV
Enhancing Society Together

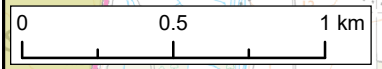

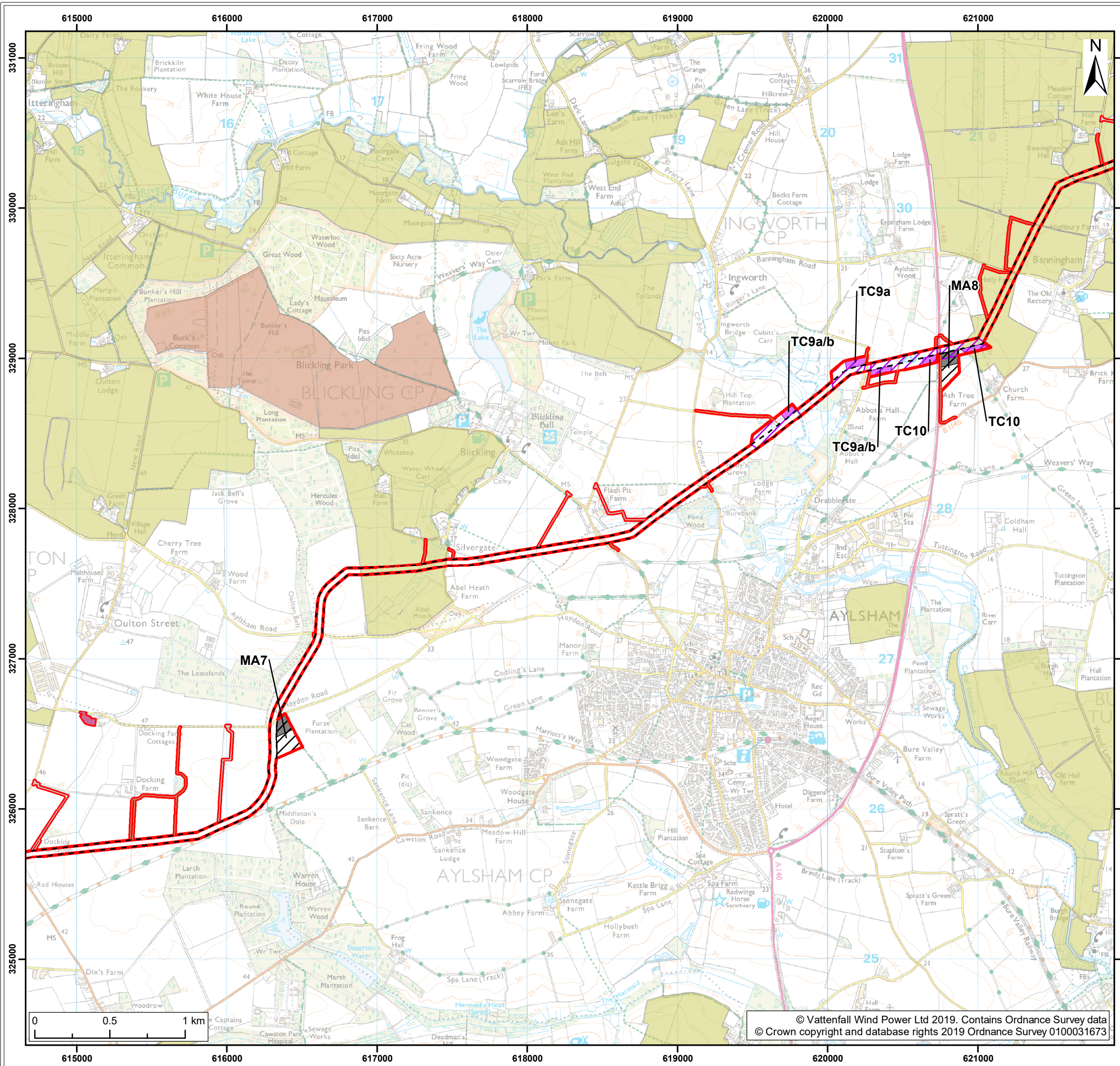

Legend:

- Norfolk Boreas red line boundary
- Norfolk Boreas Onshore Project Infrastructure (Scenario 1 & 2)**
 - Onshore cable route
 - Cable logistics area
 - Construction access
 - Operational access
- Norfolk Boreas Onshore Project Infrastructure (Scenario 2)**
 - Trenchless crossing zone (e.g. HDD)
 - Indicative trenchless crossing compound
 - Mobilisation zone
 - Indicative mobilisation area compound
- Environmental Stewardship Scheme¹**
 - Entry Level plus Higher Level Stewardship
 - Higher Level Stewardship

¹ Natural England, 2019.

Project:	Report:
Norfolk Boreas	Environmental Statement

Title:
Environmental Stewardship Scheme agreements (Map 4 of 9)

Figure: 21.5a	Drawing No: PB5640-006-021-005a				
Revision:	Date:	Drawn:	Checked:	Size:	Scale:
02	05/02/2019	JT	CD	A3	1:25,000
01	31/01/2019	JT	CD	A3	1:25,000

Co-ordinate system: British National Grid EPSG: 27700

VATTENFALL

Royal HaskoningDHV
Enhancing Society Together

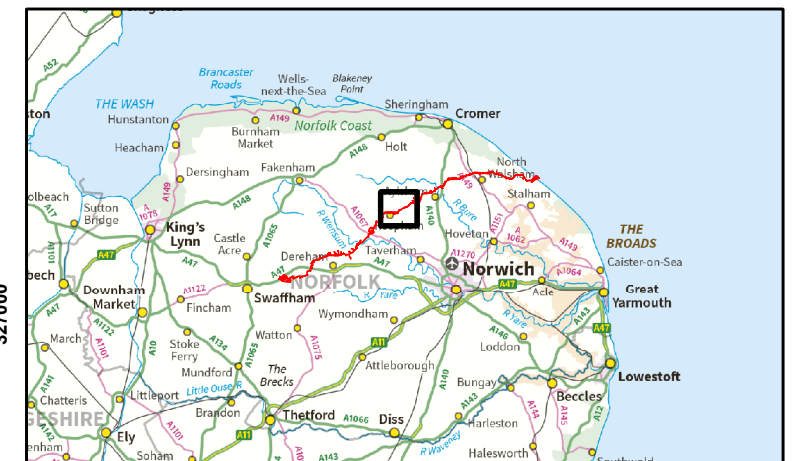
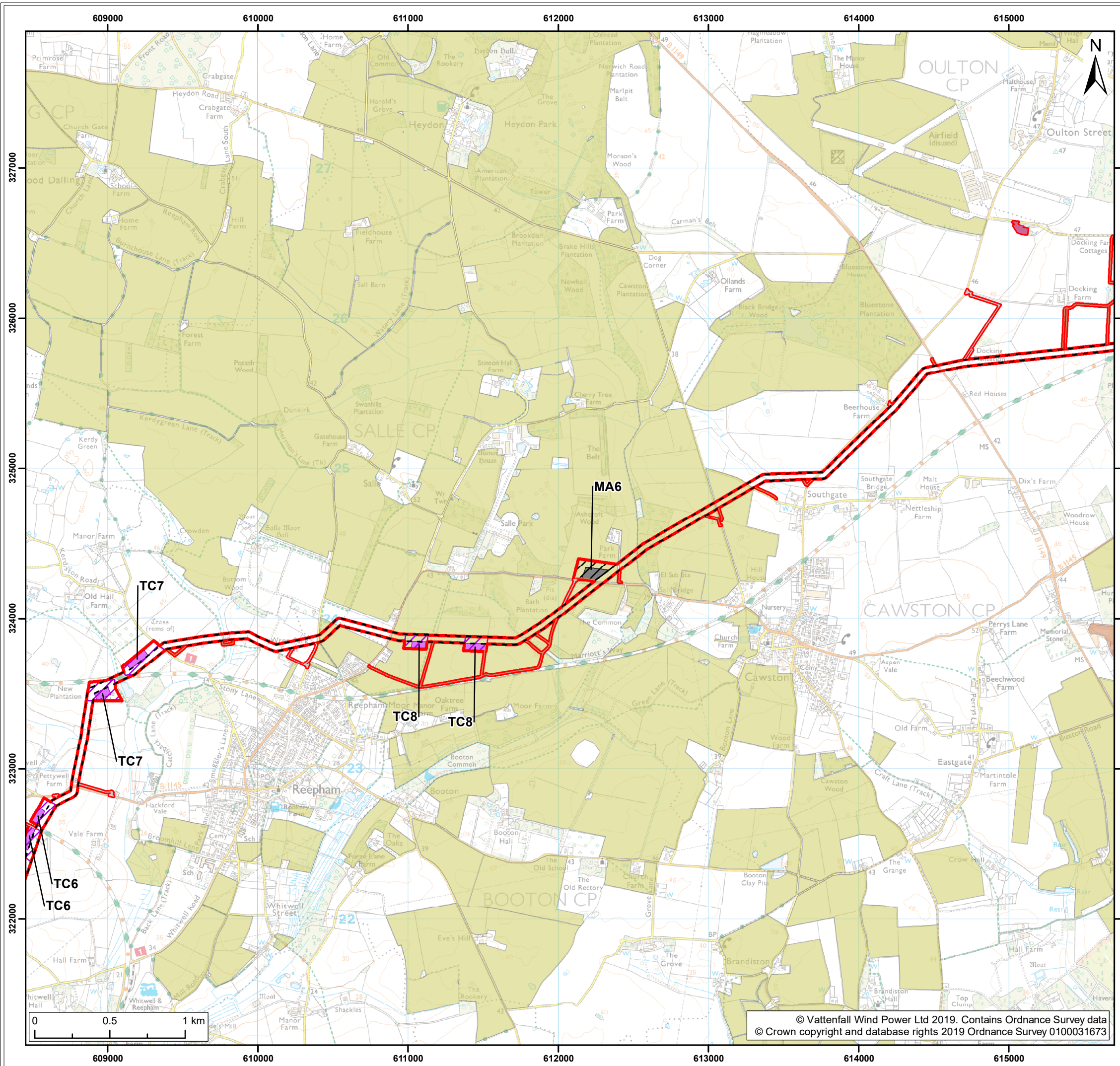

- Legend:**
- Norfolk Boreas red line boundary
 - Norfolk Boreas Onshore Project Infrastructure (Scenario 1 & 2)**
 - Onshore cable route
 - Cable logistics area
 - Construction access
 - Operational access
 - Norfolk Boreas Onshore Project Infrastructure (Scenario 2)**
 - Trenchless crossing zone (e.g. HDD)
 - Indicative trenchless crossing compound
 - Mobilisation zone
 - Indicative mobilisation area compound
 - Environmental Stewardship Scheme¹**
 - Entry Level plus Higher Level Stewardship
 - Higher Level Stewardship

¹ Natural England, 2019.

Project: Norfolk Boreas	Report: Environmental Statement
----------------------------	------------------------------------

Title:
Environmental Stewardship Scheme agreements
(Map 5 of 9)

Figure: 21.5a		Drawing No: PB5640-006-021-005a			
Revision:	Date:	Drawn:	Checked:	Size:	Scale:
02	05/02/2019	JT	CD	A3	1:25,000
01	31/01/2019	JT	CD	A3	1:25,000

Co-ordinate system: British National Grid EPSG: 27700

VATTENFALL

Royal HaskoningDHV
Enhancing Society Together

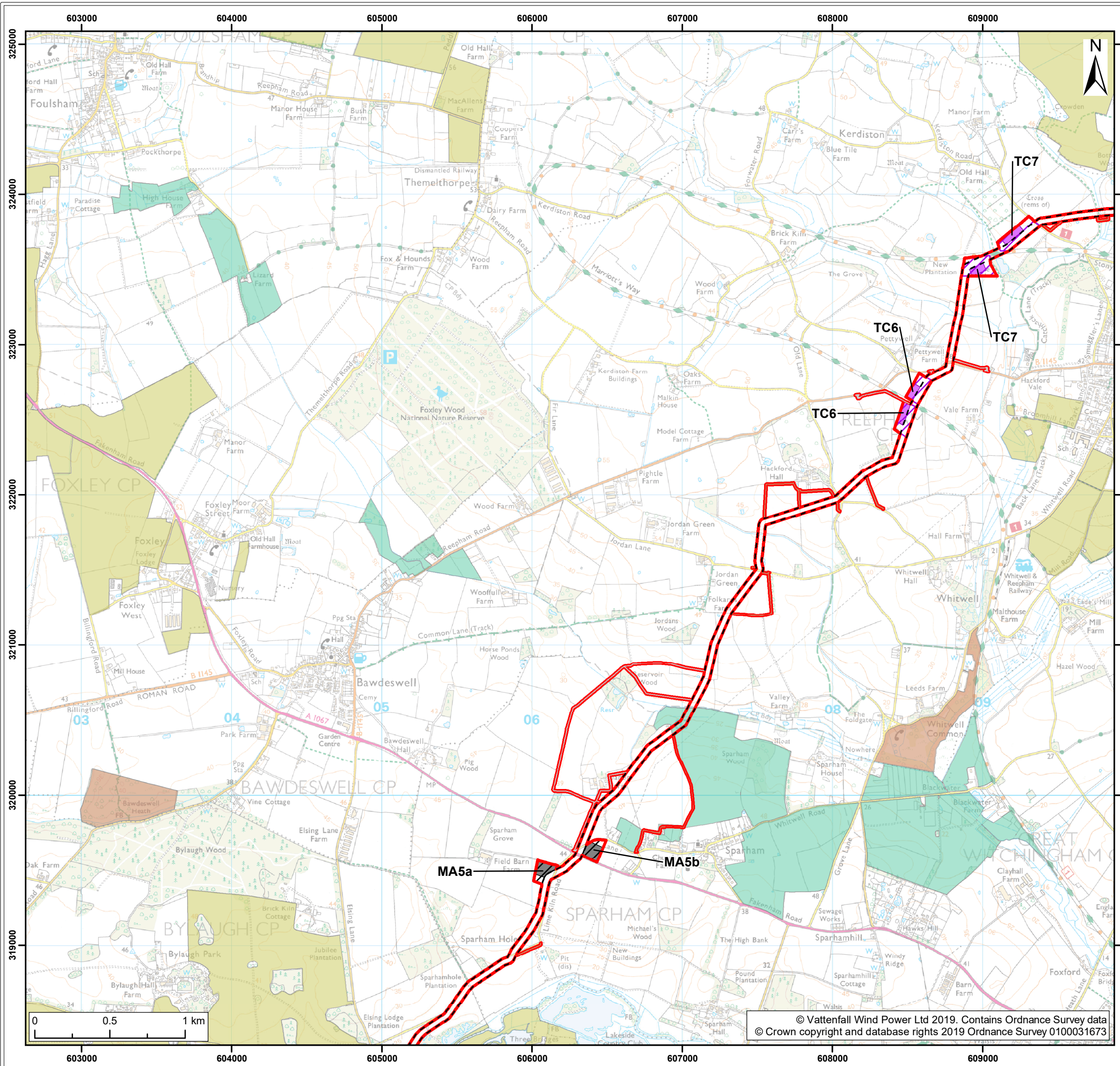

Legend:

- Norfolk Boreas red line boundary
- Norfolk Boreas Onshore Project Infrastructure (Scenario 1 & 2)**
 - Onshore cable route
 - Construction access
 - Operational access
- Norfolk Boreas Onshore Project Infrastructure (Scenario 2)**
 - Trenchless crossing zone (e.g. HDD)
 - Indicative trenchless crossing compound
 - Mobilisation zone
 - Indicative mobilisation area compound
- Environmental Stewardship Scheme¹**
 - Entry Level Stewardship
 - Entry Level plus Higher Level Stewardship
 - Higher Level Stewardship

¹ Natural England, 2019.

Project:	Report:
Norfolk Boreas	Environmental Statement

Title:
 Environmental Stewardship Scheme agreements (Map 6 of 9)

Figure: 21.5a	Drawing No: PB5640-006-021-005a				
Revision:	Date:	Drawn:	Checked:	Size:	Scale:
02	05/02/2019	JT	CD	A3	1:25,000
01	31/01/2019	JT	CD	A3	1:25,000

Co-ordinate system: British National Grid EPSG: 27700

VATTENFALL

Royal HaskoningDHV
Enhancing Society Together

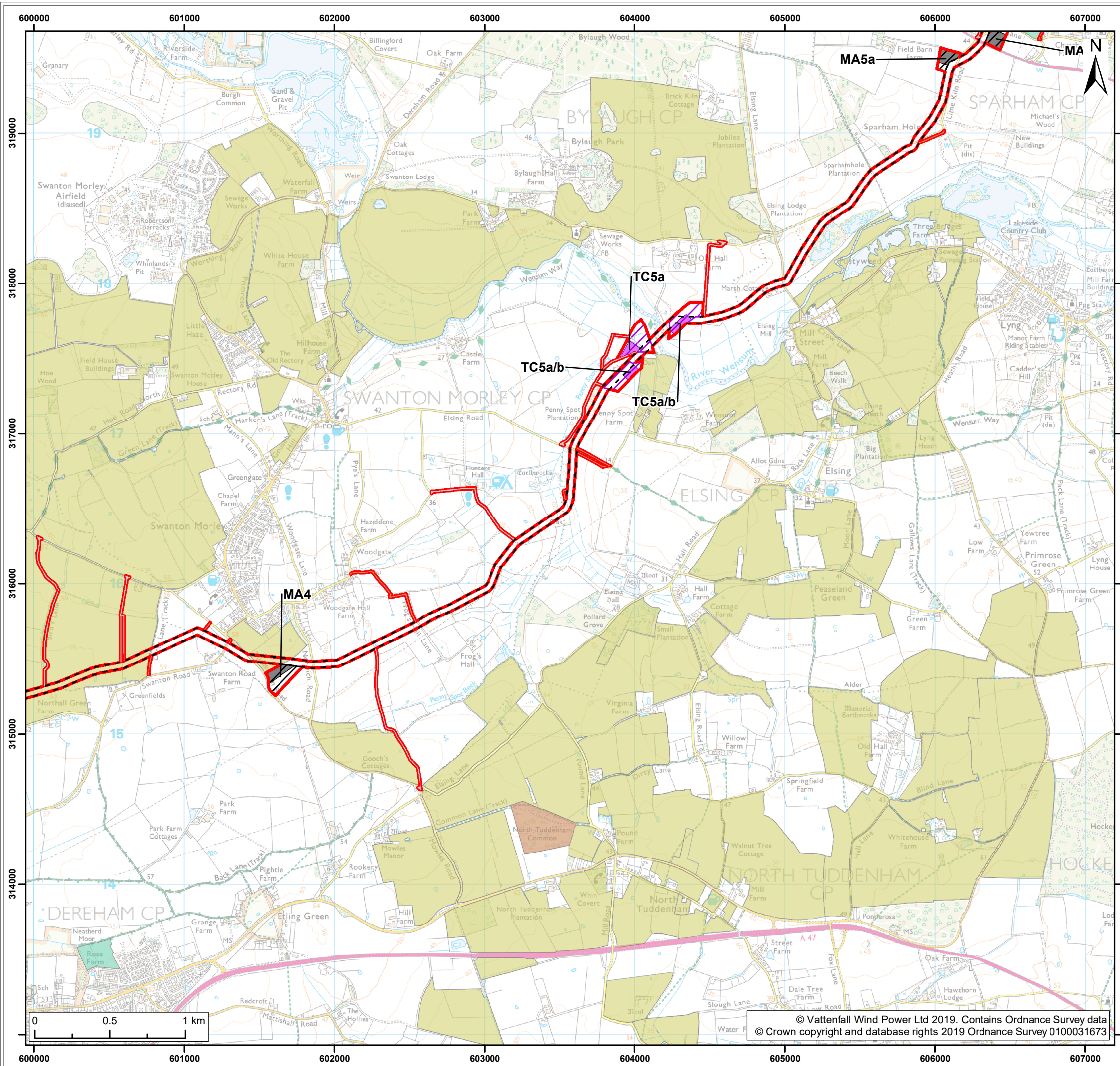

- Legend:**
- Norfolk Boreas red line boundary
 - Norfolk Boreas Onshore Project Infrastructure (Scenario 1 & 2)**
 - Onshore cable route
 - Construction access
 - Operational access
 - Norfolk Boreas Onshore Project Infrastructure (Scenario 2)**
 - Trenchless crossing zone (e.g. HDD)
 - Indicative trenchless crossing compound
 - Mobilisation zone
 - Indicative mobilisation area compound
 - Environmental Stewardship Scheme¹**
 - Entry Level Stewardship
 - Entry Level plus Higher Level Stewardship
 - Higher Level Stewardship

¹ Natural England, 2019.

Project: Norfolk Boreas	Report: Environmental Statement
-----------------------------------	---

Title:
Environmental Stewardship Scheme agreements (Map 7 of 9)

Figure: 21.5a	Drawing No: PB5640-006-021-005a				
Revision:	Date:	Drawn:	Checked:	Size:	Scale:
02	05/02/2019	JT	CD	A3	1:25,000
01	31/01/2019	JT	CD	A3	1:25,000

Co-ordinate system: British National Grid EPSG: 27700

VATTENFALL

Royal HaskoningDHV
Enhancing Society Together

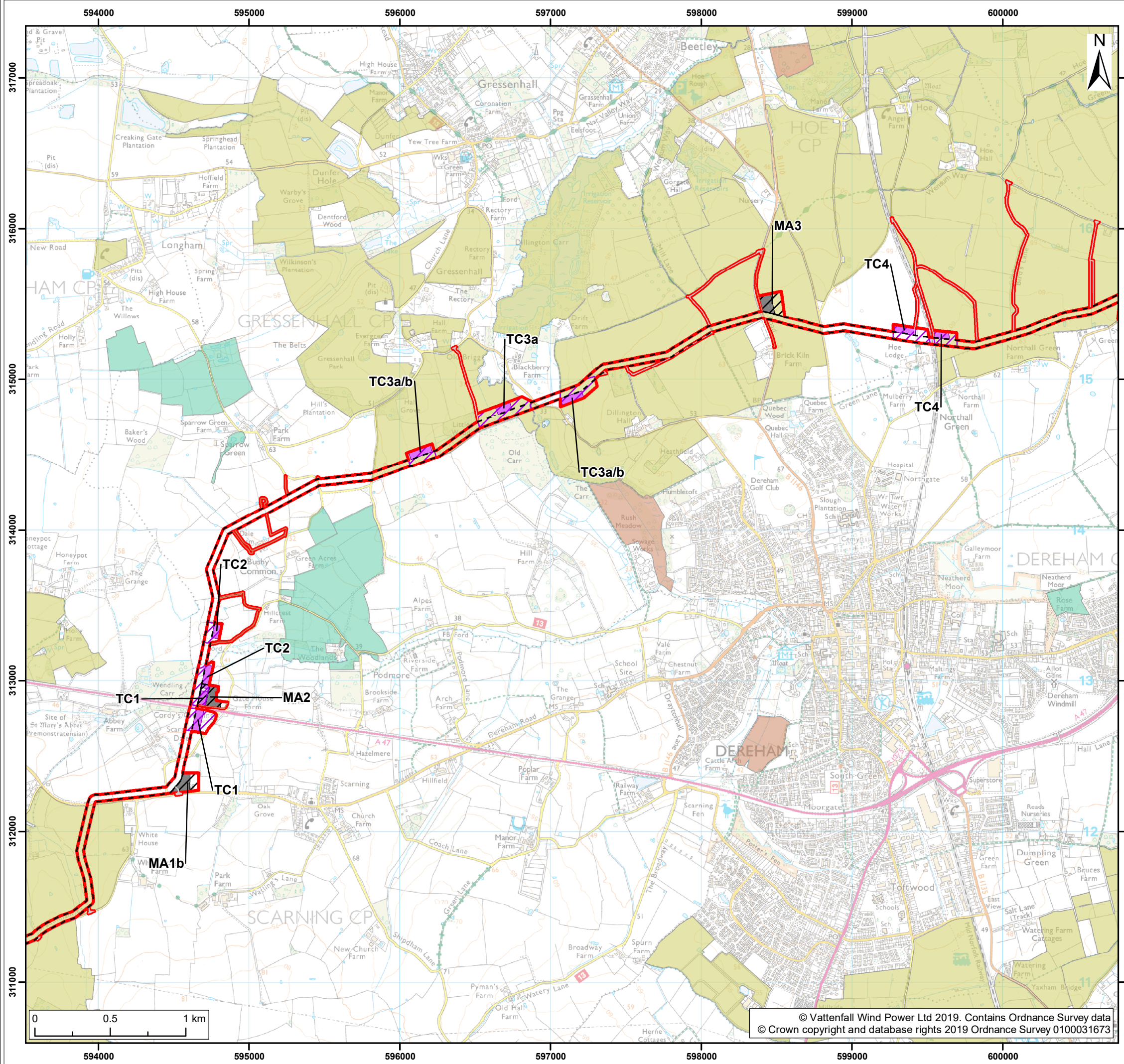

- Legend:
- Norfolk Boreas red line boundary
 - Norfolk Boreas Onshore Project Infrastructure (Scenario 1 & 2)**
 - Onshore cable route
 - Construction access
 - Operational access
 - Norfolk Boreas Onshore Project Infrastructure (Scenario 2)**
 - Trenchless crossing zone (e.g. HDD)
 - Indicative trenchless crossing compound
 - Mobilisation zone
 - Indicative mobilisation area compound
 - Environmental Stewardship Scheme¹**
 - Entry Level Stewardship
 - Entry Level plus Higher Level Stewardship
 - Higher Level Stewardship

¹ Natural England, 2019.

Project: Norfolk Boreas	Report: Environmental Statement
----------------------------	------------------------------------

Title:
Environmental Stewardship Scheme agreements
(Map 8 of 9)

Figure: 21.5a		Drawing No: PB5640-006-021-005a			
Revision:	Date:	Drawn:	Checked:	Size:	Scale:
02	05/02/2019	JT	CD	A3	1:25,000
01	31/01/2019	JT	CD	A3	1:25,000

Co-ordinate system: British National Grid EPSG: 27700

VATTENFALL

Royal HaskoningDHV
Enhancing Society Together

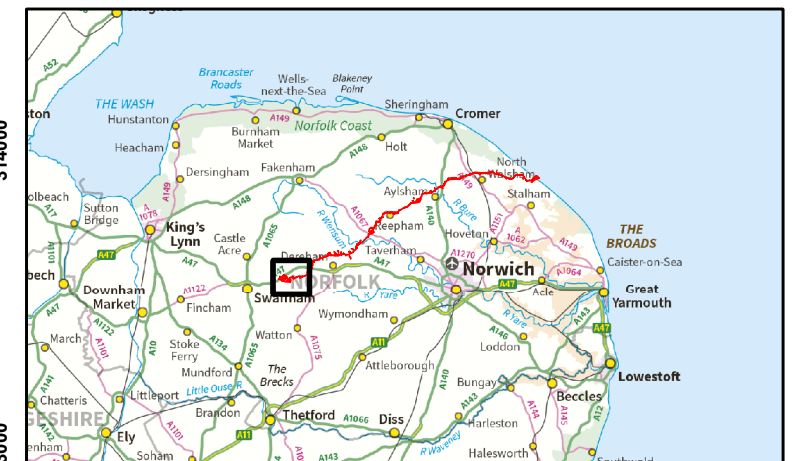
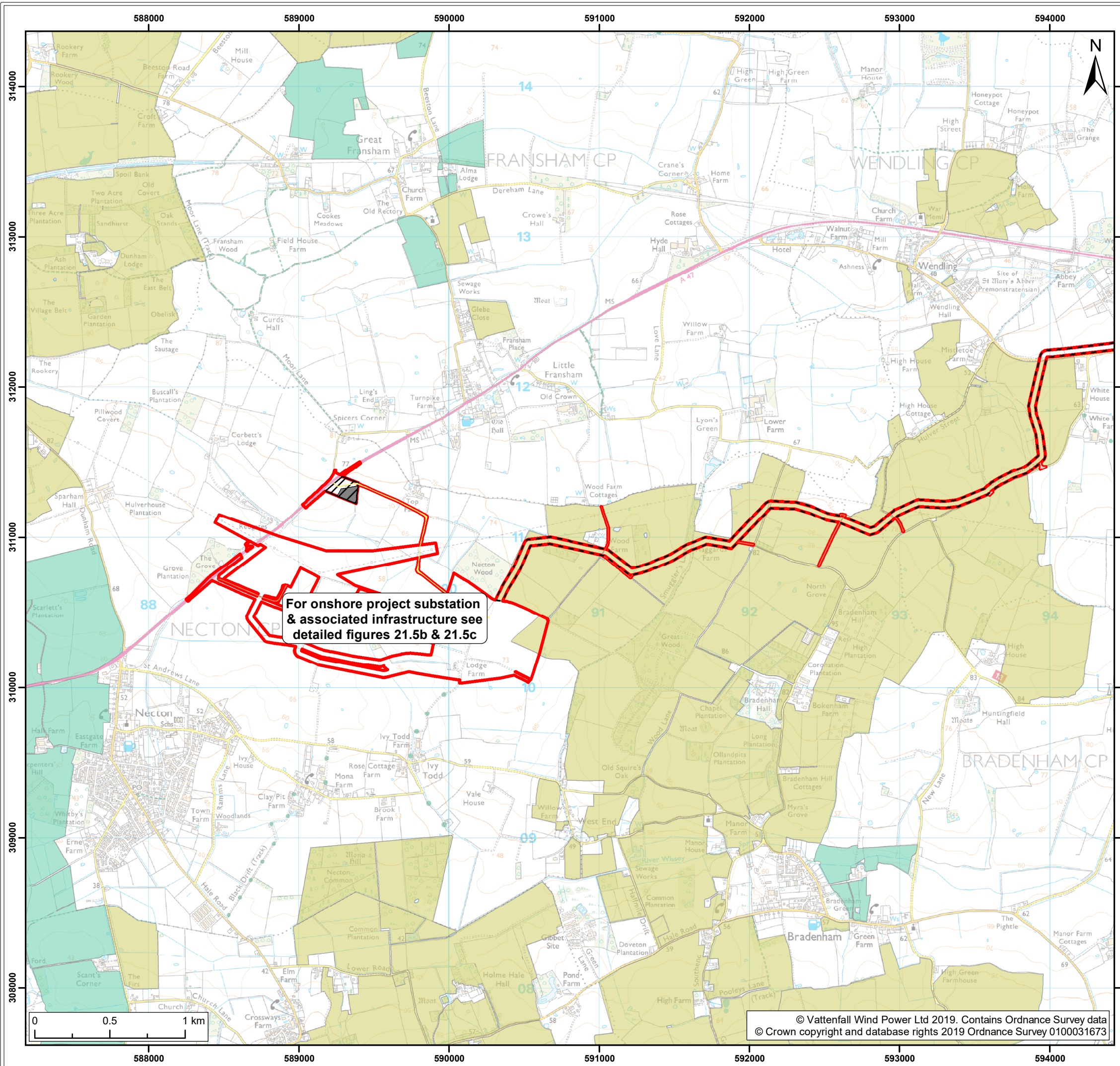

- Legend:
- Norfolk Boreas red line boundary
 - Norfolk Boreas Onshore Project Infrastructure (Scenario 1 & 2)**
 - Onshore cable route
 - Mobilisation zone
 - Indicative mobilisation area compound
 - Construction access
 - Operational access
 - Permanent access
 - Environmental Stewardship Scheme¹**
 - Entry Level Stewardship
 - Entry Level plus Higher Level Stewardship

¹ Natural England, 2019.

Project:	Report:
Norfolk Boreas	Environmental Statement

Title:
 Environmental Stewardship Scheme agreements
 (Map 9 of 9)

Figure: 21.5a Drawing No: PB5640-006-021-005a

Revision:	Date:	Drawn:	Checked:	Size:	Scale:
02	05/02/2019	JT	CD	A3	1:25,000
01	31/01/2019	JT	CD	A3	1:25,000

Co-ordinate system: British National Grid EPSG: 27700

VATTENFALL

Royal HaskoningDHV
Enhancing Society Together

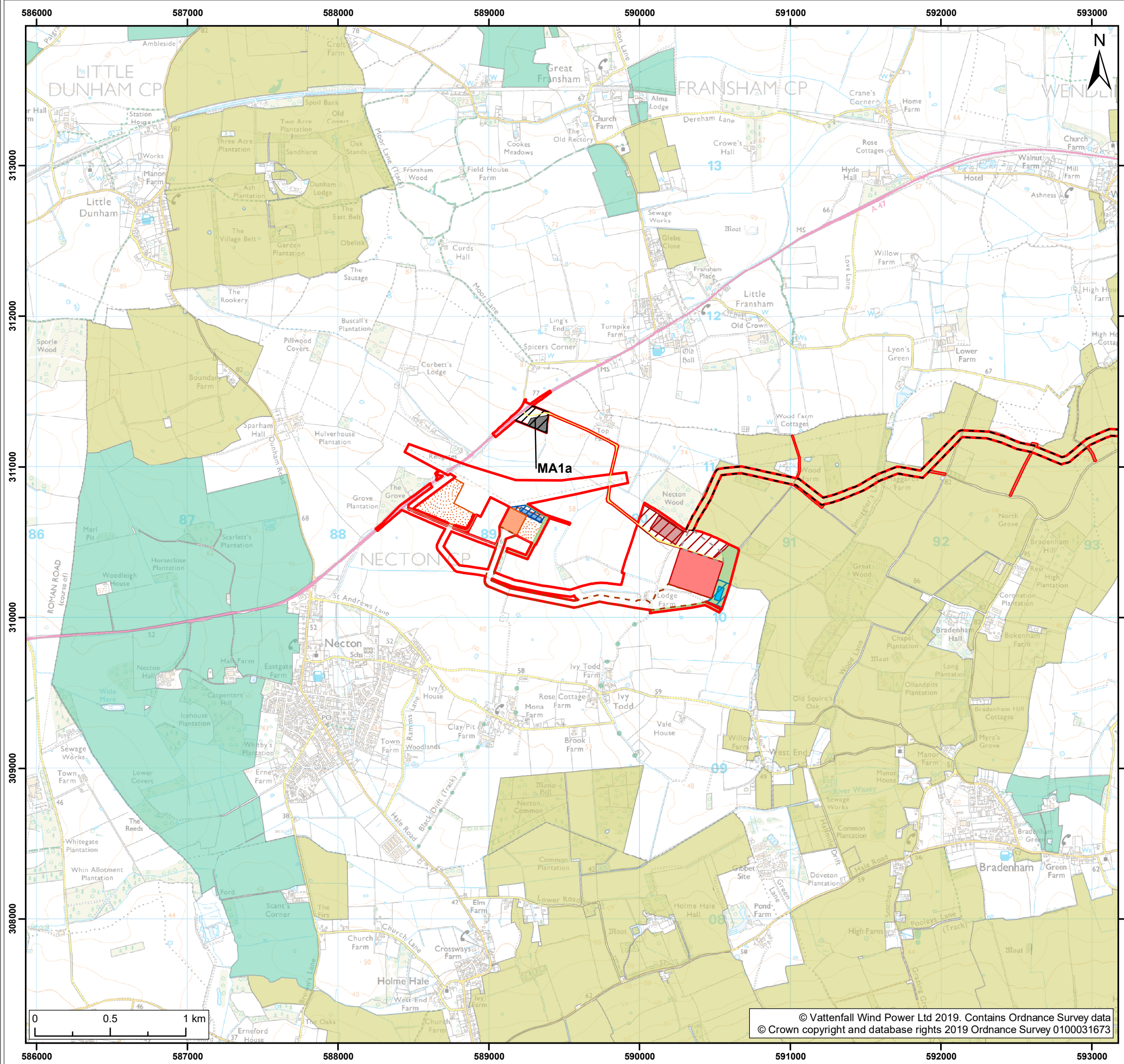

Legend:

- Norfolk Boreas red line boundary
- Onshore cable route
- Cable route entry to substation
- Onshore 400kV cable route
- Mobilisation zone
- Indicative mobilisation area compound
- Construction access
- Operational access
- Permanent access
- Onshore project substation
- Onshore project substation temporary construction compound
- Indicative onshore project substation temporary construction compound
- Attenuation pond zone
- Indicative attenuation pond
- Indicative mitigation planting
- National Grid substation extension
- National Grid temporary works
- National Grid attenuation pond location search area
- Indicative National Grid attenuation pond

Environmental Stewardship Scheme¹

- Entry Level Stewardship
- Entry Level plus Higher Level Stewardship zone

¹ Natural England, 2018.

Project: Norfolk Boreas	Report: Environmental Statement
-----------------------------------	---

Title:
Environmental Stewardship Scheme agreements

Figure: 21.5b		Drawing No: PB5640-006-021-005b			
Revision:	Date:	Drawn:	Checked:	Size:	Scale:
02	05/02/2019	JT	CD	A3	1:25,000
01	01/02/2019	JT	CD	A3	1:25,000

Co-ordinate system: British National Grid **EPSG:** 27700

VATTENFALL

Royal HaskoningDHV
Enhancing Society Together

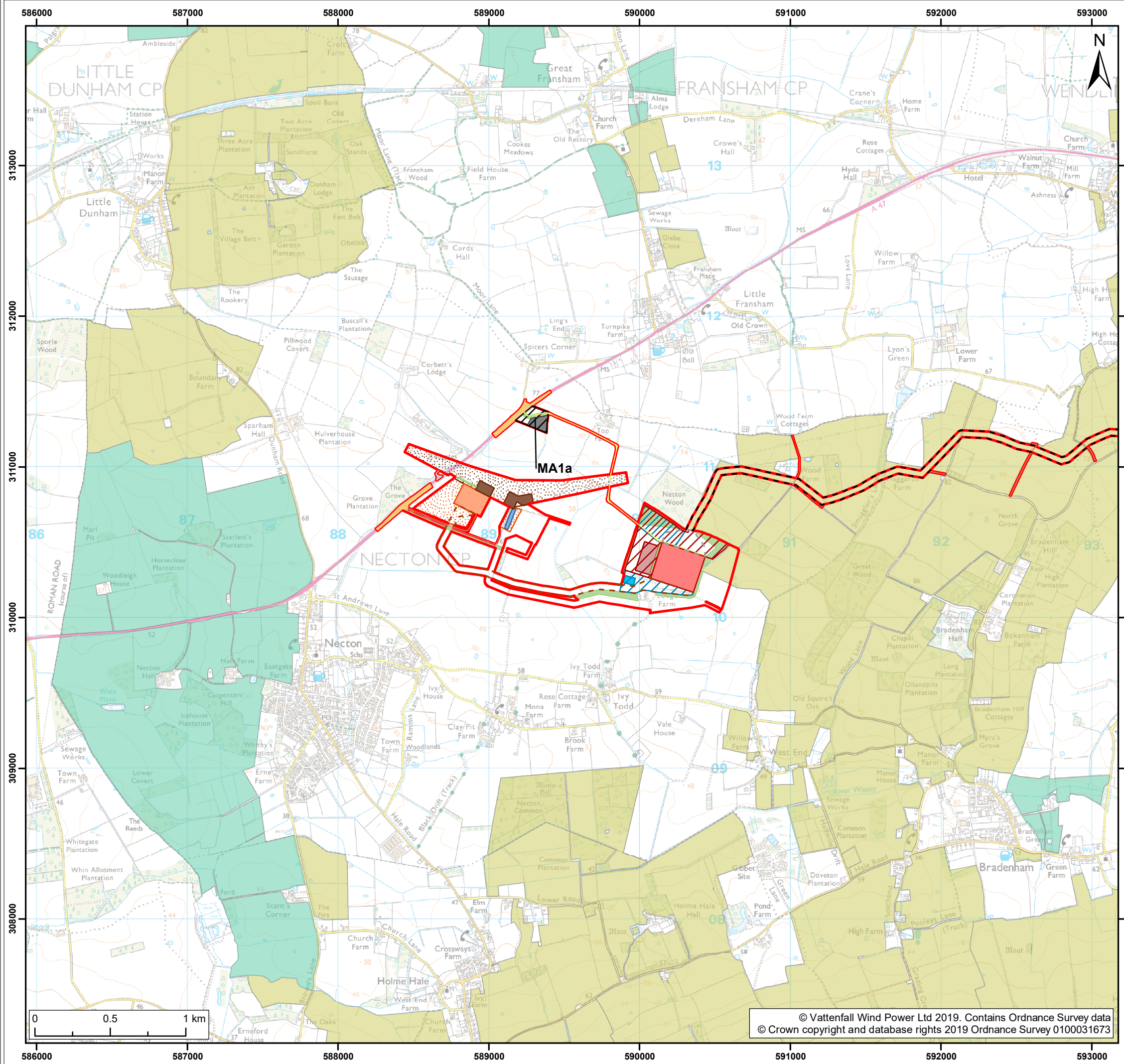

Legend:

- Norfolk Boreas red line boundary
- Onshore cable route
- Cable route entry to substation
- Onshore 400kV cable route
- Mobilisation zone
- Indicative mobilisation area compound
- Highways temporary works area
- Construction access
- Operational access
- Permanent access
- Onshore project substation
- Onshore project substation temporary construction compound
- Indicative onshore project substation temporary construction compound
- Attenuation pond zone
- Indicative attenuation pond
- Indicative mitigation planting
- National Grid substation extension
- National Grid new / replacement OHL tower search area
- National Grid temporary works
- Overhead line temporary works
- National Grid attenuation pond
- Environmental Stewardship Scheme¹**
- Entry Level Stewardship
- Entry Level plus Higher Level Stewardship

¹ Natural England, 2018.

Project: Norfolk Boreas	Report: Environmental Statement
-----------------------------------	---

Title:
Environmental Stewardship Scheme agreements

Figure: 21.5c		Drawing No: PB5640-006-021-005c			
Revision:	Date:	Drawn:	Checked:	Size:	Scale:
02	05/02/2019	JT	CD	A3	1:25,000
01	01/02/2019	JT	CD	A3	1:25,000

Co-ordinate system: British National Grid **EPSG:** 27700

VATTENFALL

Royal HaskoningDHV
Enhancing Society Together